

WISCONSIN CONSERVATION DEPARTMENT

LAKE SURVEY MAP

LAKE SILVER LAKE
 SECTION 9
 TOWNSHIP 46 N
 RANGE 8 W
 TOWN _____
 COUNTY BAYFIELD

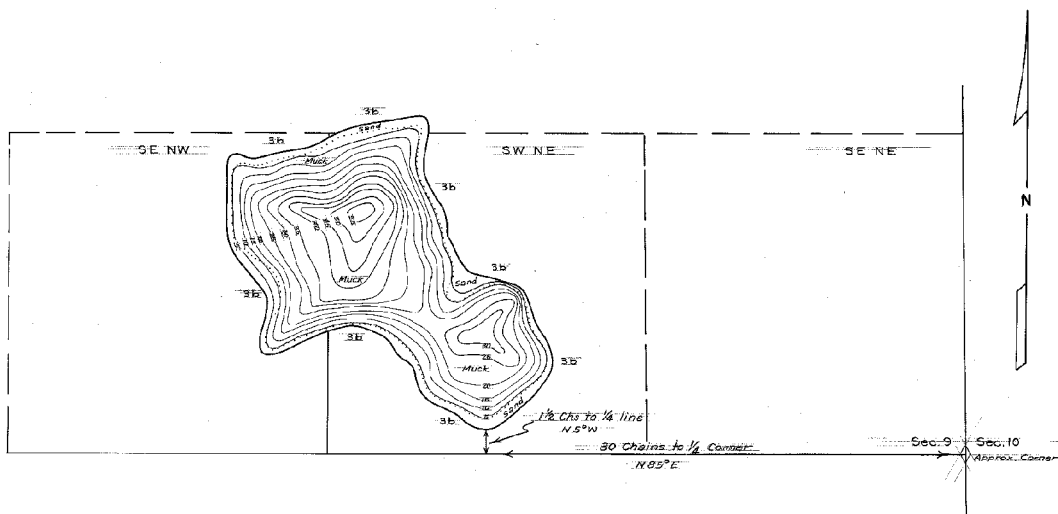

DATE April 1936
 SOURCE OF INFORMATION _____
U.S. Department of Agriculture
Forest Service
 SOUNDINGS 5' Intervals

AREA 18.6 Acres
 TOTAL SHORELINE 0.9 Miles
 MAX. DEPTH 55 Feet
 SCALE: 16" = 1 Mile

Maps are not for navigation
 Source-Wisconsin Department of Natural Resources
 Hunt Fish Camp Wisconsin .Com 2005