

STATE OF WISCONSIN
DEPARTMENT OF NATURAL RESOURCES

LAKE SURVEY MAP

SINISSIPPI LAKE DODGE COUNTY
SEC. 4, 9, 18, 19, 29, 30, 31, 32, 10, 11 N. R. 16 E.
SHEET 2 of 3

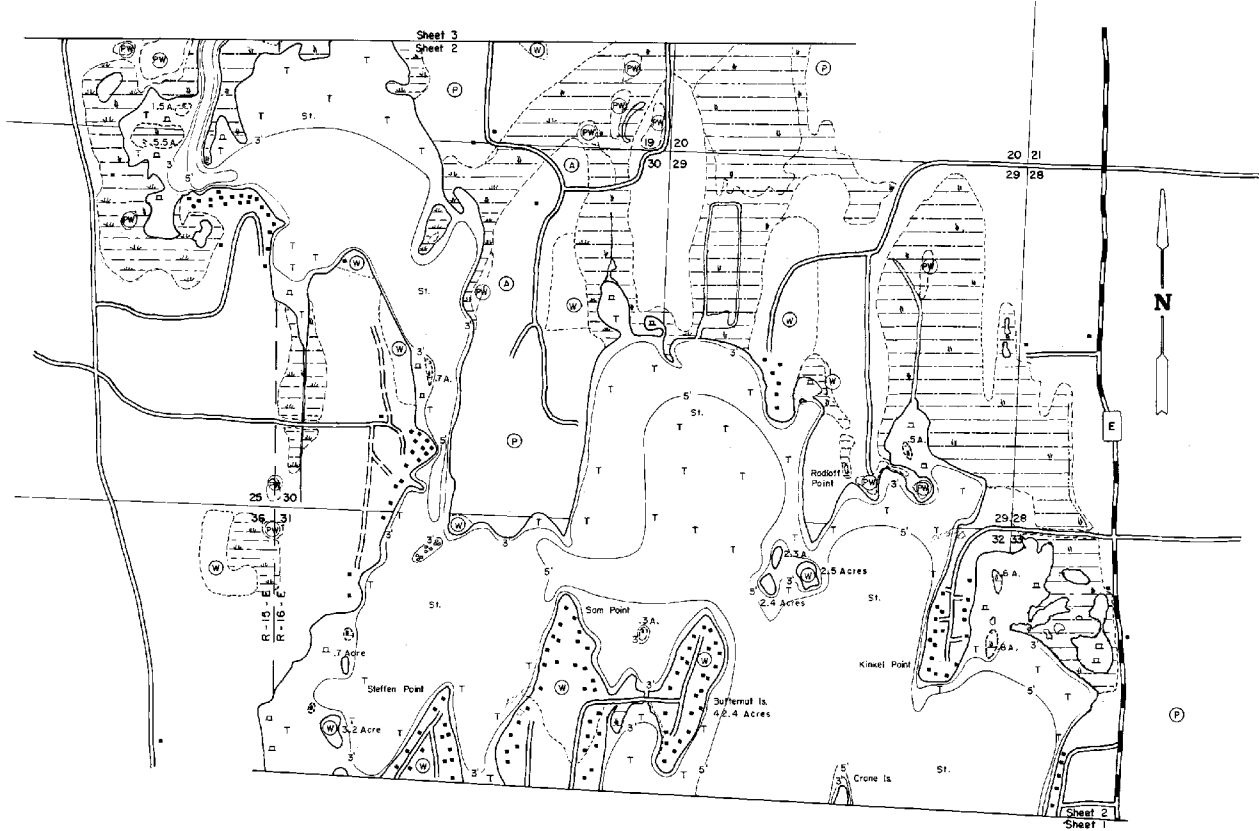

EQUIPMENT	RANGE	POLE	MAPPED	JULY	1971		
TOPOGRAPHIC SYMBOLS			MONTH	YEAR	LAKE BOTTOM SYMBOLS		
(B)	Brush	()	Steep slope	P.	Prof.	B	Boulders
(W)	Partially wooded	—	Indefinite shoreline	Mk.	Muck	S.	Stumps & Snags
(W)	Wooded	()	Marsh	C.	Clay	R	Rock danger to navigation
(C)	Cleared	()	Spring	M.	Marl	S	Submergent vegetation
(P)	Pastured	()	Intermittent stream	Sd.	Sand	E	Emergent vegetation
(A)	Agricultural	()	Permanent inlet	St.	Silt	F	Floating vegetation
(B.M.)	Bench Mark	()	Permanent outlet	Gr.	Gravel	BS	Brush shelters
(D)	Dwelling	()	Dam	R.	Rubble		
(R)	Resort	()	D.N.R. State owned land	Bc	Bedrock		
(C)	Camp	()					

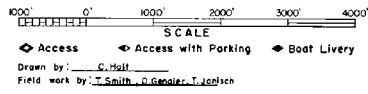

SPECIES OF FISH	ABUNDANCE	
	PERCENT	NUMBER
Muskie		X
N. Pike		X
Walleye		X
L.M. Bass		X
S.M. Bass		X
Bullhead		X
Trout		X
Carp		X

WATER AREA 2854.8 ACRES
UNDER 3 FT. 20 %
OVER 20 FT. 0 %
MAX. DEPTH 8 FEET
TOTAL ALK. 232 P.P.M.
VOLUME 13,002.8 ACRE FT.
SHORELINE 41.95 MILES
WITHOUT ISL. 35.53 MILES

Maps are not for navigation
Source-Wisconsin Department of Natural Resources
Hunt Fish Camp Wisconsin .Com 2005