

STATE OF WISCONSIN
DEPARTMENT OF NATURAL RESOURCES

LAKE SURVEY MAP

SPECTACLE LAKE
VILAS COUNTY
SEC. 28.29 T. 41 N. R. 12 E.

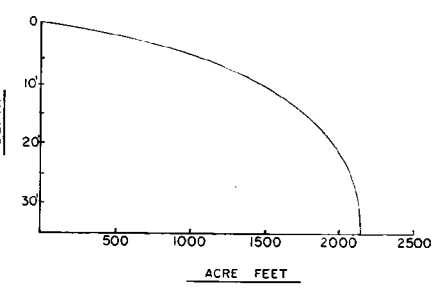
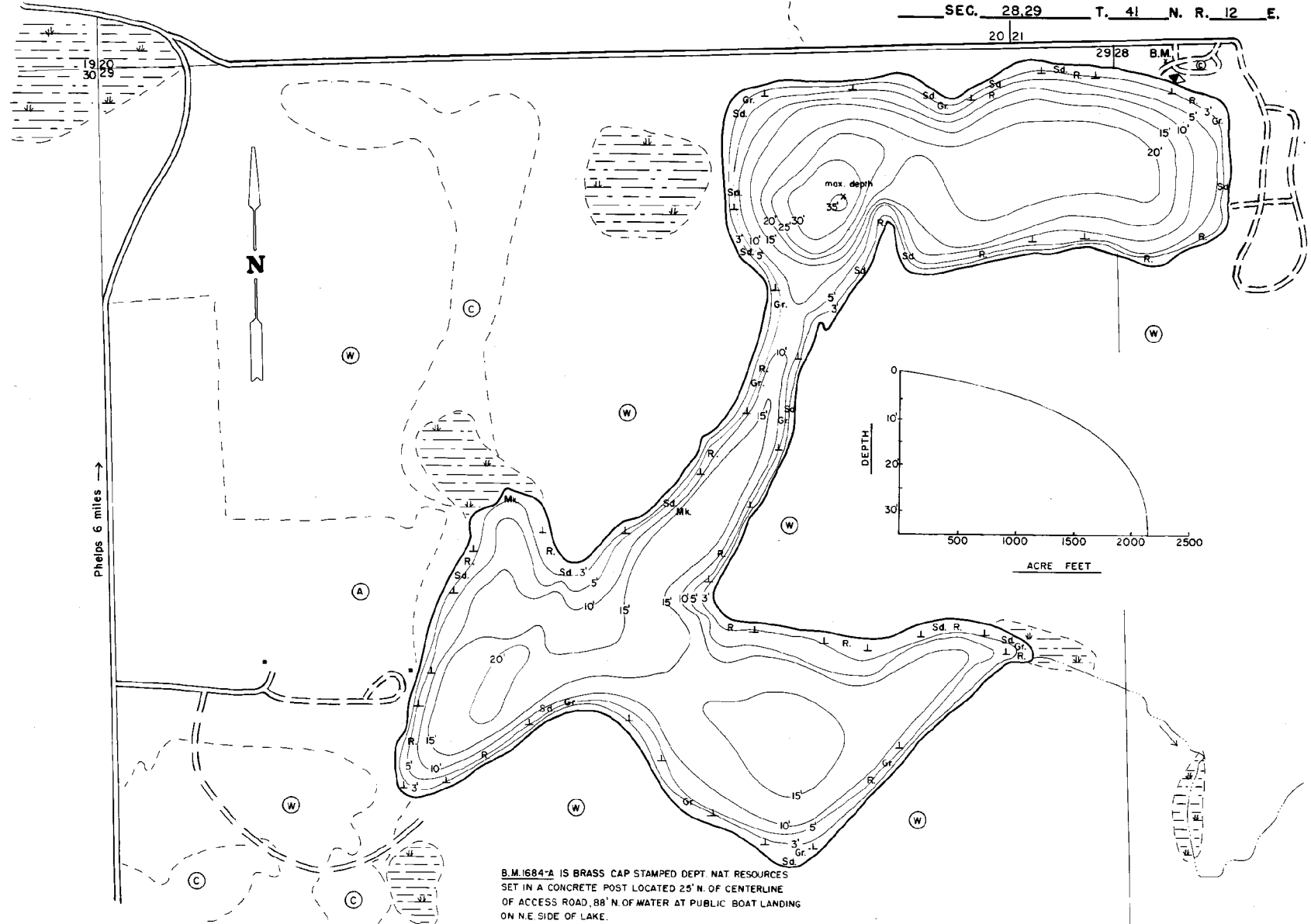

B.M. 1684-A IS BRASS CAP STAMPED DEPT. NAT. RESOURCES
SET IN A CONCRETE POST LOCATED 25' N. OF CENTERLINE
OF ACCESS ROAD, 88' N. OF WATER AT PUBLIC BOAT LANDING
ON N.E. SIDE OF LAKE.

ASSUMED ELEV. 100.00'
WATER LEVEL 93.51'
Reading taken 10/10/72

29 28
32 33

EQUIPMENT RECORDING SONAR MAPPED MAY 1970
MONTH YEAR
LAKE BOTTOM

- | TOPOGRAPHIC SYMBOLS | | LAKE BOTTOM SYMBOLS | |
|-----------------------|-------------------------------|---------------------|-----------------------------|
| (B) Brush | () Steep slope | P. Peat | B Boulders |
| (PW) Partially wooded | (---) Indefinite shoreline | Mk. Muck | ☼ Stumps & Snags |
| (W) Wooded | () Marsh | C. Clay | ☼ Rock danger to navigation |
| (C) Cleared | (---) Spring | M. Marl | T Submergent vegetation |
| (P) Pastured | (---) Intermittent stream | Sd. Sand | ⊥ Emergent vegetation |
| (A) Agricultural | (---) Permanent inlet | St. Silt | ☼ Floating vegetation |
| B.M. Bench Mark | (---) Permanent outlet | Gr. Gravel | ☼ Brush shelters |
| ■ Dwelling | (---) Dam | R. Rubble | |
| □ Resort | (---) D.N.R. State owned land | Br. Bedrock | |



Access Access with Parking Boat Livery

Drawn by: J. Ginder
Field work by: J. Smith & R. Crocker

SPECIES OF FISH	ABUNDANCE	
	Abundant	Common
Muskie		
N. Pike		
Walleye		
L. M. Bass	X	
S. W. Bass		
Panfish	X	
Trout		

WATER AREA 171.16 ACRES
UNDER 3 FT. 12 %
OVER 20 FT. 13 %
MAX. DEPTH 35 FEET.
TOTAL ALK. 5 P.P.M.
VOLUME 2085.19 ACRE FT.
SHORELINE 3.85 MILES