

STATE OF WISCONSIN
DEPARTMENT OF NATURAL RESOURCES

LAKE SURVEY MAP

SPRING LAKE
PORTAGE COUNTY
SEC. 7 T.-22- N. R.-10- E.

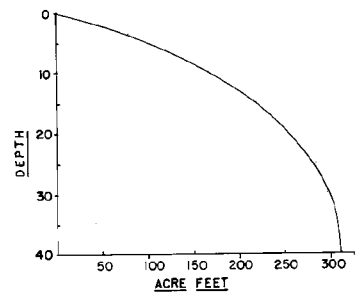
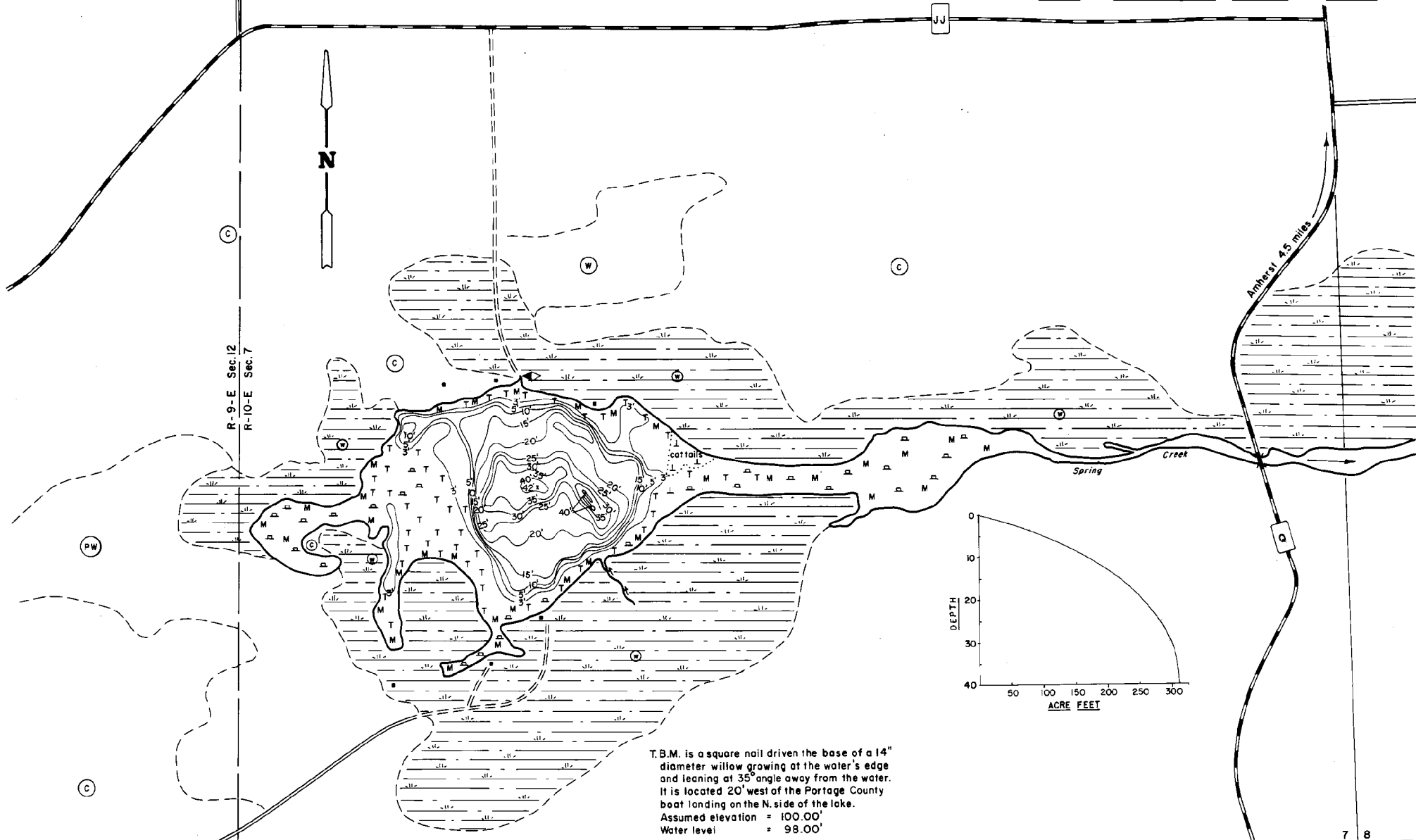

T.B.M. is a square nail driven the base of a 14" diameter willow growing at the water's edge and leaning at 35° angle away from the water. It is located 20' west of the Portage County boat landing on the N. side of the lake. Assumed elevation = 100.00' Water level = 98.00'

EQUIPMENT RECORDING SONAR MAPPED SEPT 1978
MONTH YEAR

TOPOGRAPHIC SYMBOLS		LAKE BOTTOM SYMBOLS	
(B) Brush	Steep slope	P Peat	B Boulders
(PW) Partially wooded	- - - Indefinite shoreline	Mk Muck	⚬ Stumps & Snags
(W) Wooded	Marsh	C Clay	⚬ Rock danger to navigation
(C) Cleared	Spring	M Marl	T Submergent vegetation
(P) Pastured	Intermittent stream	Sd Sand	1 Emergent vegetation
(A) Agricultural	Permanent inlet	St Silt	⚬ Floating vegetation
B.M. Bench Mark	Permanent outlet	Gr Gravel	⚬ Brush shelters
D Dwelling	Dam	R Rubble	

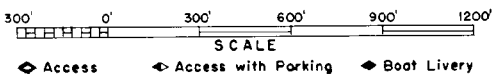

SPECIES OF FISH	Abundance		
	Abundant	Common	Present
Muskie			
N. Pike			
Walleye			
L.M. Bass	X		
S.M. Bass	X		
Bassfish	X		

WATER AREA 37.0 ACRES
UNDER 3 FT. 56 %
OVER 20 FT. 17 %
MAX. DEPTH 42 FEET.
TOTAL ALK. 184 P.P.M.
VOLUME 311.19 ACRE FT.
MAIN SHORELINE 1.06 MI