

STATE OF WISCONSIN  
DEPARTMENT OF NATURAL RESOURCES

LAKE SURVEY MAP

SQUIRREL LAKE ONEIDA COUNTY  
SEC. 5, 8, 9, 16, 17, 18 T. - 39 - N. R. - 5 - E. W. 19, 20, 30 (Sheet 3 of 4)

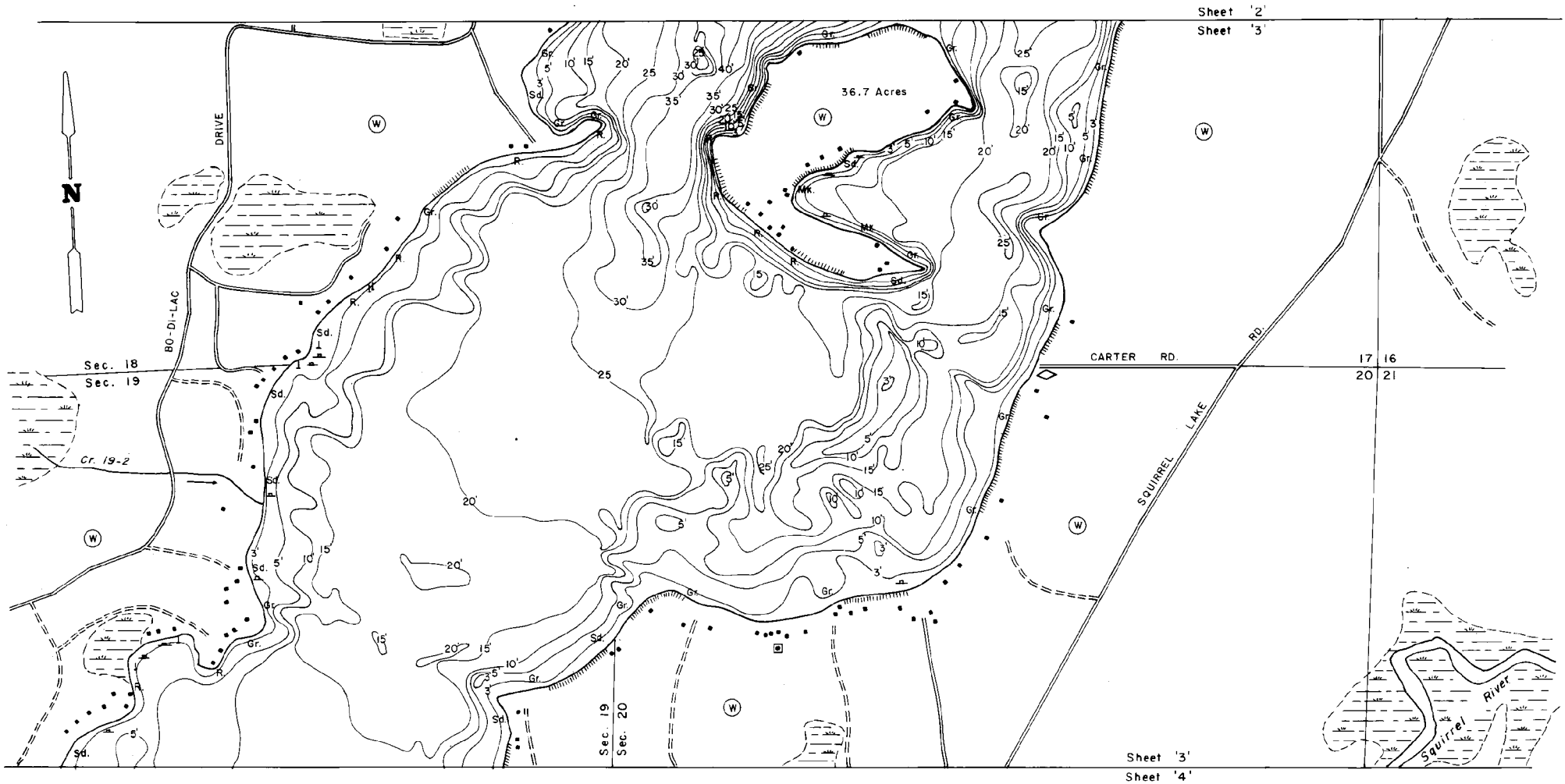

EQUIPMENT RECORDING SONAR MAPPED JULY 1976

TOPOGRAPHIC SYMBOLS		LAKE BOTTOM SYMBOLS	
(B) Brush	Steep slope	P. Peat	B Boulders
(PW) Partially wooded	~ Indefinite shoreline	Mk. Muck	Stumps & Snags
(W) Wooded	Marsh	C. Clay	Rock danger to navigation
(C) Cleared	Spring	M. Marl	T Submergent vegetation
(P) Pastured	Intermittent stream	Sd. Sand	J Emergent vegetation
(A) Agricultural	Permanent inlet	Sl. Silt	F Floating vegetation
B.M. Bench Mark	Permanent outlet	Gr. Gravel	Brush shelters
Dwelling	Dam	R. Rubble	

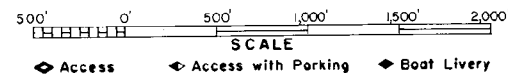

SPECIES OF FISH	ABUNDANCE		
	Abundant	Common	Present
Muskie		X	
N. Pike		X	
Walleye		X	
L.M. Bass		X	
S.M. Bass		X	
Panfish	X		

WATER AREA 1,315.6 ACRES  
 UNDER 3 FT. 10 %  
 OVER 20 FT. 36 %  
 MAX. DEPTH 46 FEET.  
 TOTAL ALK. 42 P.P.M.  
 VOLUME 20,938.1 ACRE FT.  
 MAIN SHORELINE 12.27 MI.