

STATE OF WISCONSIN
DEPARTMENT OF NATURAL RESOURCES

LAKE SURVEY MAP

STAR LAKE
VILAS COUNTY
SEC. 10, 14, 15, 16, 21, 22 T. - 41 - N. R. - 8 - E. 23
(Sheet 2 of 2)

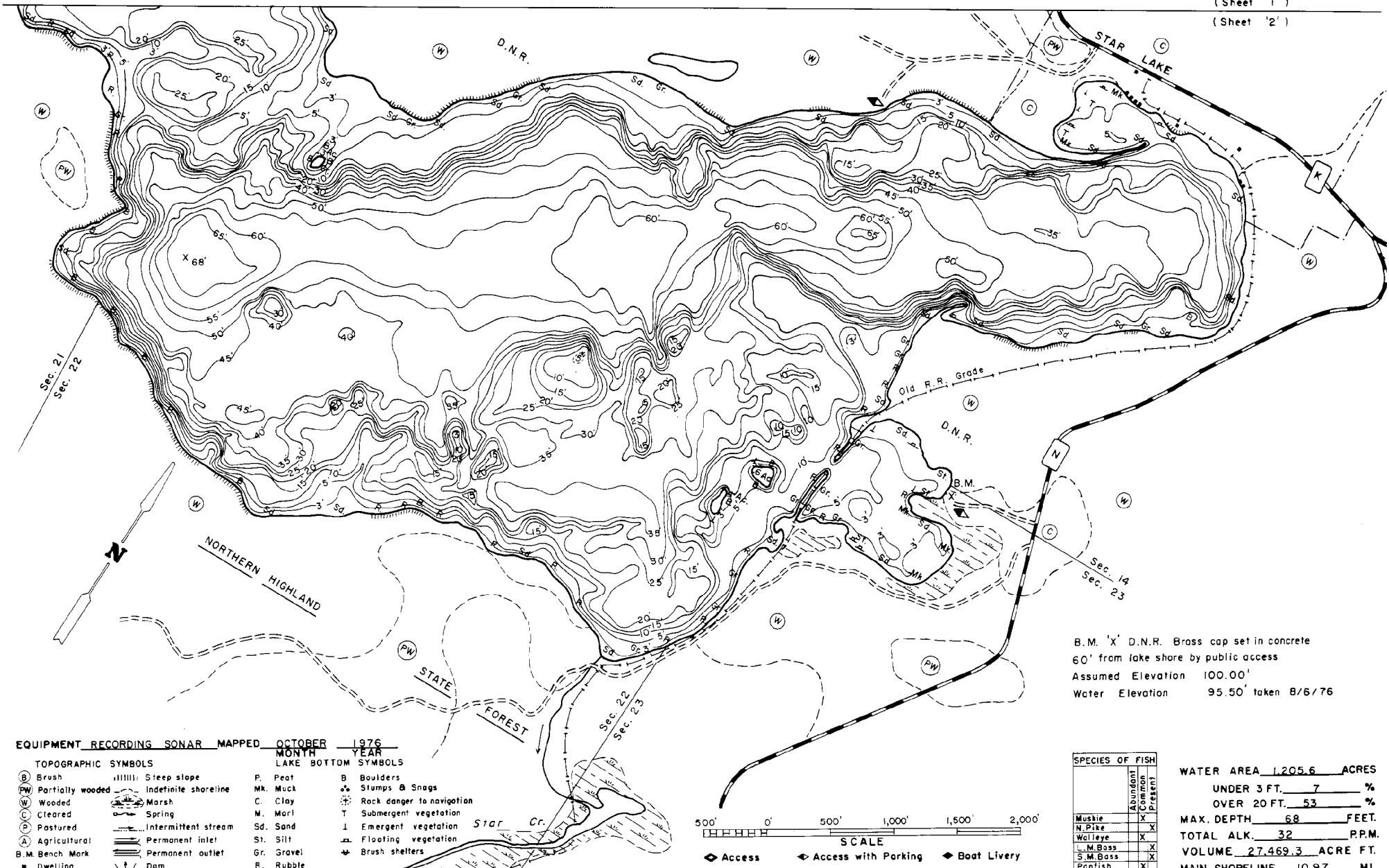

(Sheet '1')
(Sheet '2')

B.M. 'X' D.N.R. Brass cap set in concrete
60' from lake shore by public access
Assumed Elevation 100.00'
Water Elevation 95.50' taken 8/6/76

- EQUIPMENT RECORDING SONAR MAPPED OCTOBER 1976
MONTH YEAR
- TOPOGRAPHIC SYMBOLS
- (B) Brush
 - (PW) Partially wooded
 - (W) Wooded
 - (C) Cleared
 - (P) Pastured
 - (A) Agricultural
 - B.M. Bench Mark
 - Dwelling
 - ||||| Steep slope
 - - - Indefinite shoreline
 - Marsh
 - Spring
 - Intermittent stream
 - Permanent inlet
 - Permanent outlet
 - Dam
- LAKE BOTTOM SYMBOLS
- P. Peat
 - Mk. Muck
 - C. Clay
 - M. Marl
 - Sd. Sand
 - Sl. Silt
 - Gr. Gravel
 - R. Rubble
 - B Boulders
 - Stumps & Snags
 - Rock danger to navigation
 - T Submergent vegetation
 - J Emergent vegetation
 - Floating vegetation
 - Brush shelters

500' 0' 500' 1,000' 1,500' 2,000'

SCALE

◆ Access ◆ Access with Parking ◆ Boat Livery

SPECIES OF FISH	Abundance	
	Common	Present
Muskie	X	X
N. Pike	X	X
Walleye	X	X
L.M. Bass	X	X
S.M. Bass	X	X
Panfish	X	X

WATER AREA 1,205.6 ACRES
UNDER 3 FT. 7 %
OVER 20 FT. 53 %
MAX. DEPTH 68 FEET.
TOTAL ALK. 32 P.P.M.
VOLUME 27,469.3 ACRE FT.
MAIN SHORELINE 10.97 MI.