

STATE OF WISCONSIN
DEPARTMENT OF NATURAL RESOURCES

LAKE SURVEY MAP

STRUM LAKE
TREMPEALEAU COUNTY
SEC. 17,18 T. 24 N. R. 8 W.

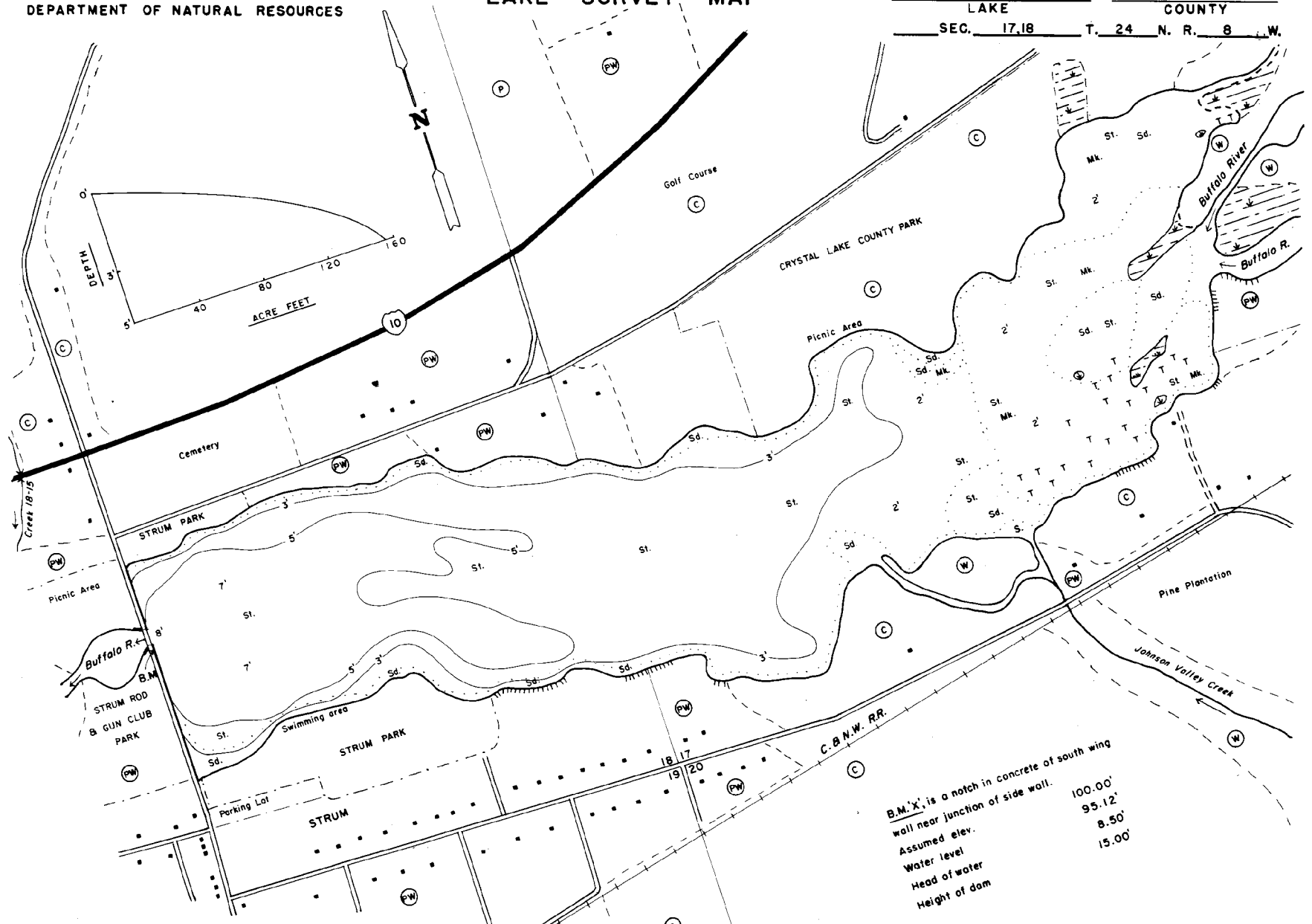

B.M. 'X' is a notch in concrete of south wing wall near junction of side wall.
Assumed elev. 100.00'
Water level 95.12'
Head of water 8.50'
Height of dam 15.00'

EQUIPMENT RECORDING SONAR MAPPED JUNE 1970
MONTH YEAR

- TOPOGRAPHIC SYMBOLS**
- (B) Brush
 - (PW) Partially wooded
 - (W) Wooded
 - (C) Cleared
 - (P) Pastured
 - (A) Agricultural
 - B.M. Bench Mark
 - Swelling
 - Steep slope
 - Indefinite shoreline
 - Marsh
 - Spring
 - Intermittent stream
 - Permanent inlet
 - Permanent outlet
 - Dam
- LAKE BOTTOM SYMBOLS**
- P. Peat
 - Mk. Muck
 - C. Clay
 - M. Marl
 - Sd. Sand
 - St. Silt
 - Gr. Gravel
 - B. Boulders
 - Stumps & Snags
 - Rock danger to navigation
 - Submergent vegetation
 - Emergent vegetation
 - Floating vegetation
 - Brush shelters

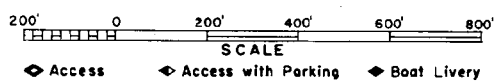

SPECIES OF FISH		Abundant	Common	Present
Muskie				
N. Pike				
Walleye				
L. M. Bass	X			
S. M. Bass				
Brookfish				

WATER AREA 53.50 ACRES
UNDER 3 FT. 51 %
OVER 20 FT. 0 %
MAX. DEPTH 8 FEET
TOTAL ALK. 32 P.P.M.
VOLUME 155.13 ACRE FT.