

STATE OF WISCONSIN
DEPARTMENT OF NATURAL RESOURCES

LAKE SURVEY MAP

APPLE FALLS FLOWAGE LAKE ST. CROIX COUNTY
SEC. 22, 26, 27 T. 31 N. R. 19 W.
SHEET 2 OF 2

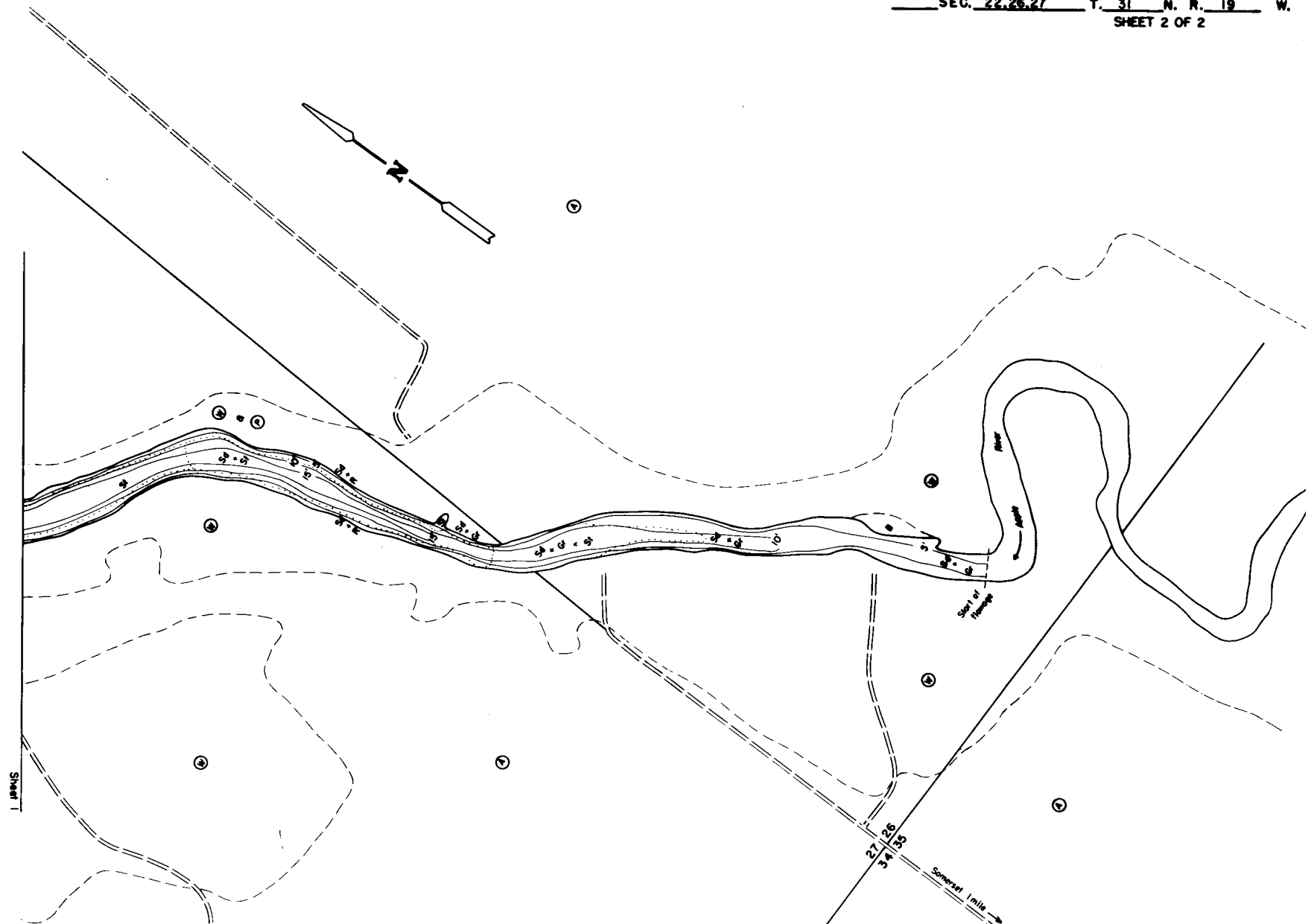

EQUIPMENT	SONAR	MAPPED	JUNE 1972	MONTH	YEAR
TOPOGRAPHIC SYMBOLS		LAKE BOTTOM SYMBOLS			
(B) Brush	() Steep slope	P. Peat	B. Boulders		
(PW) Partially wooded	(---) Indefinite shoreline	Mk. Muck	Stumps & Snags		
(W) Wooded	(---) Marsh	C. Clay	Rock danger to navigation		
(C) Cleared	(o) Spring	M. Marl	T. Submergent vegetation		
(P) Pastured	(---) Intermittent stream	Sd. Sand	Emergent vegetation		
(A) Agricultural	(---) Permanent inlet	St. Silt	Floating vegetation		
B.M. Bench Mark	(---) Permanent outlet	Gr. Gravel	Brush shelters		

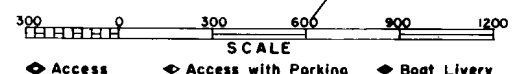

SPECIES OF FISH	Abundance		
	Abundant	Common	Present
Muskie			X
N. Pike			X
Walleye			X
L. M. Bass			X
S. M. Bass			X

WATER AREA 39.1 ACRES
 UNDER 3 FT. 12.3 %
 OVER 20 FT. 17.4 %
 MAX. DEPTH 40.3 FEET.
 TOTAL ALK. 124 P.P.M.
 VOLUME 485.3 ACRE FT.