

WISCONSIN CONSERVATION DEPARTMENT

LAKE SURVEY MAP

BROCK LAKE  
 RACINE COUNTY  
 SE 1/4 SEC. 16 T. 3 N. R. 19 E. #

B.M. "X" spike 3' above base of poplar tree 18' S. of fence line & 36' from water's edge  
 Assumed elev. 100.0  
 Water elev. 95.32

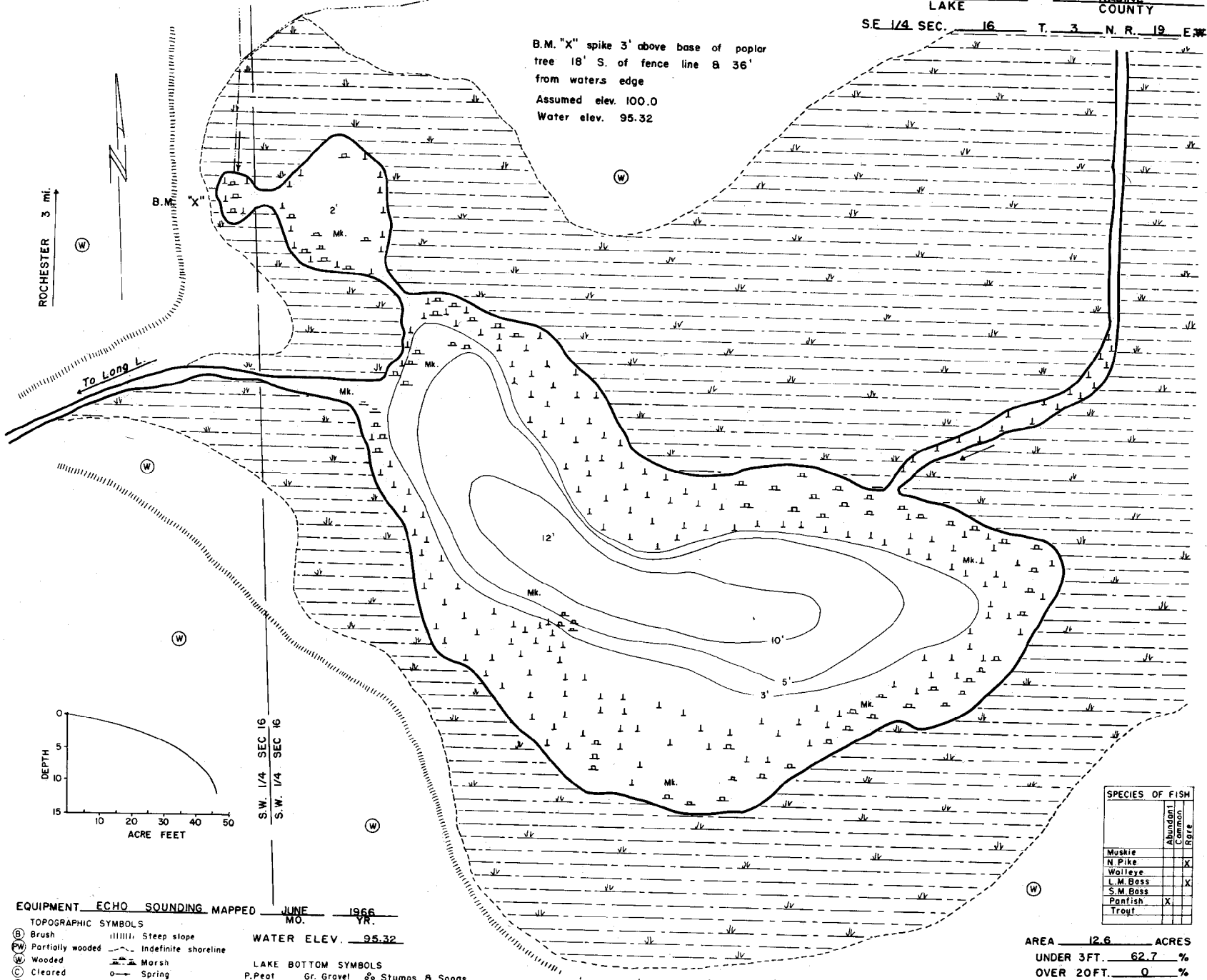

ROCHESTER 3 mi.

To Long L.

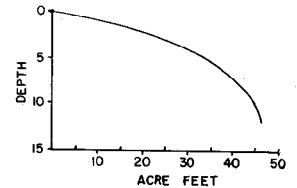

S.W. 1/4 SEC 16  
 S.W. 1/4 SEC 16

EQUIPMENT ECHO SOUNDING MAPPED JUNE 1966  
 MO. YR.

- TOPOGRAPHIC SYMBOLS
- (B) Brush
  - (PW) Partially wooded
  - (W) Wooded
  - (C) Cleared
  - (P) Pastured
  - (A) Agricultural
  - B.M. Bench Mark
  - (D) Dwelling
  - (R) Resort
  - (S) Steep slope
  - (I) Indefinite shoreline
  - (M) Marsh
  - (O) Spring
  - (IS) Intermittent stream
  - (PI) Permanent inlet
  - (PO) Permanent outlet
  - (Dm) Dam

- LAKE BOTTOM SYMBOLS
- P. Peat
  - Mk. Muck
  - C. Clay
  - M. Marl
  - Sd. Sand
  - St. Silt
  - Gr. Gravel
  - R. Rubble
  - Br. Bedrock
  - T. Submergent vegetation
  - E. Emergent vegetation
  - F. Floating vegetation
  - Stumps & Snags

WATER ELEV. 95.32



Access Access with Parking Boat Livery  
 Field work by: H. Schwenn Drawn by: C. H. H.

SPECIES OF FISH		Abundant	Common	Rare
Muskie				
N. Pike				X
Walleye				X
L.M. Bass				X
S.M. Bass				
Panfish	X			
Trout				

AREA 12.6 ACRES  
 UNDER 3FT. 62.7 %  
 OVER 20FT. 0 %  
 VOLUME 46 ACRE FT.  
 TOTAL ALK. 291 P.P.M.  
 SHORELINE 1.2 MILES  
 MAX. DEPTH 12 FEET