

STATE OF WISCONSIN
DEPARTMENT OF NATURAL RESOURCES

LAKE SURVEY MAP

EAGLE LAKE
RACINE COUNTY
SEC. 21, 22, 27, 28 T. 3 N. R. 20 E.

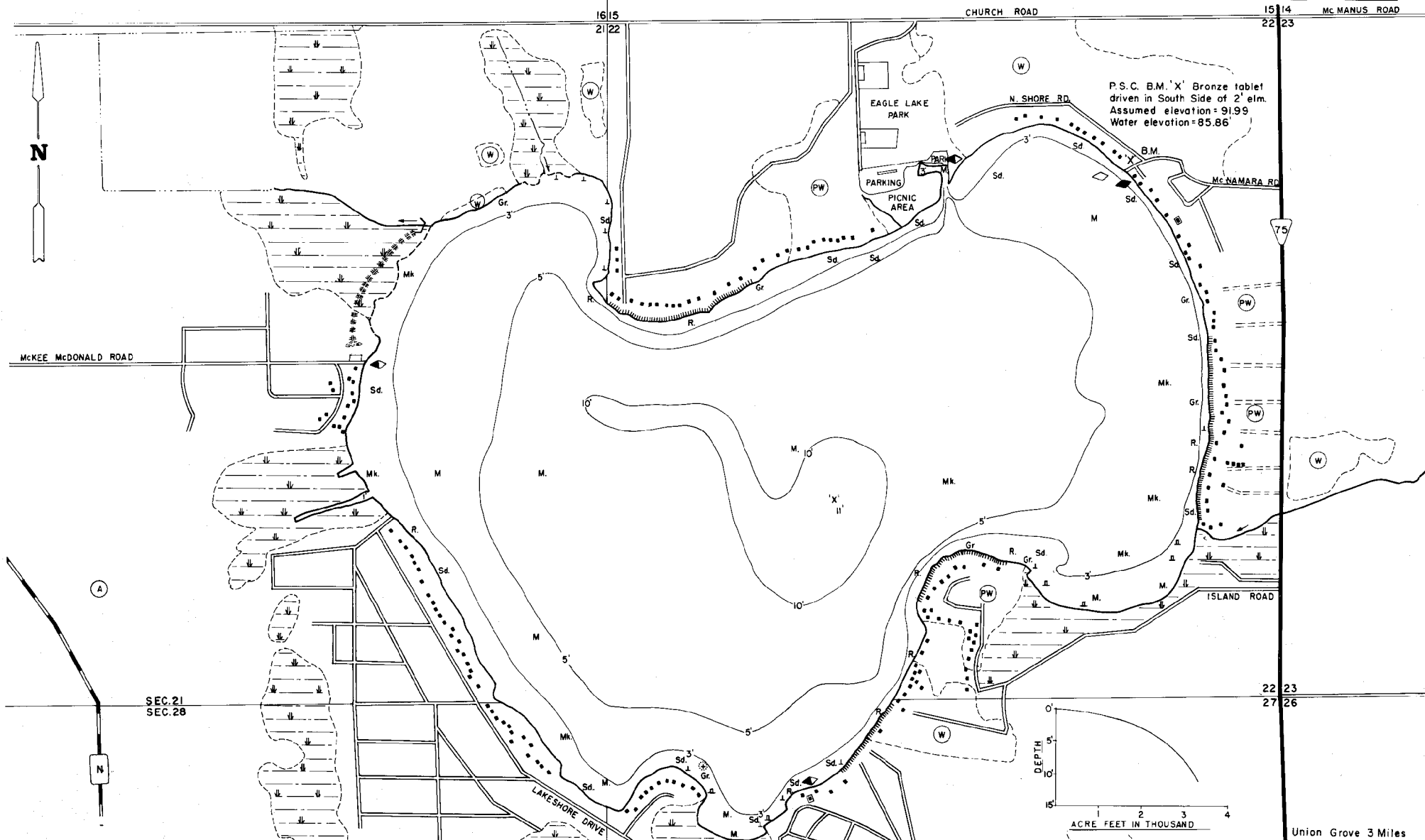

P.S.C. B.M. 'X' Bronze tablet driven in South Side of 2' elm. Assumed elevation = 91.99 Water elevation = 85.86'

Union Grove 3 Miles
Via. S.T.H. '11'

- EQUIPMENT RECORDING SONAR MAPPED AUG. 1975
- TOPOGRAPHIC SYMBOLS
- (B) Brush
 - (PW) Partly wooded
 - (W) Wooded
 - (C) Cleared
 - (P) Pastured
 - (A) Agricultural
 - B.M. Bench Mark
 - Resort
 - Camp
- LAKE BOTTOM SYMBOLS
- ||||| Steep slope
 - Indefinite shoreline
 - Marsh
 - Spring
 - Intermittent stream
 - Permanent inlet
 - Permanent outlet
 - Dem
 - D.N.R. State owned land
- P. Peat
 - Mk. Muck
 - C. Clay
 - M. Marl
 - Sd. Sand
 - St. Silt
 - Gr. Gravel
 - R. Rubble
 - Bc. Bedrock
 - B Boulders
 - Stumps & Snags
 - Rock danger to navigation
 - Submergent vegetation
 - Emergent vegetation
 - Floating vegetation
 - Brush shelters

SPECIES OF FISH	Abundance		
	Abundant	Common	Present
Muskie		X	
N. Pike		X	
Walleye		X	
L.M. Bass		X	
S.M. Bass		X	
Panfish	X	X	
Trout			X

WATER AREA 515.3 ACRES

UNDER 3 FT. 13.9 %

OVER 20 FT. 0 %

MAX. DEPTH 11' FEET.

TOTAL ALK. 149 P.P.M.

VOLUME 326734 ACRE FT.

MAIN SHORELINE 4.75 MI.

SCALE 500' 0' 500' 1000' 1500' 2000'

Access Access with Parking Boat Livery

Drawn by G.Thuesen