

STATE OF WISCONSIN
DEPARTMENT OF NATURAL RESOURCES

LAKE SURVEY MAP

NEW RICHMOND FLOWAGE LAKE ST. CROIX COUNTY
SEC. 31,36 T. 31 N. R. 17,18 E.W.
Sheet 1 of 2

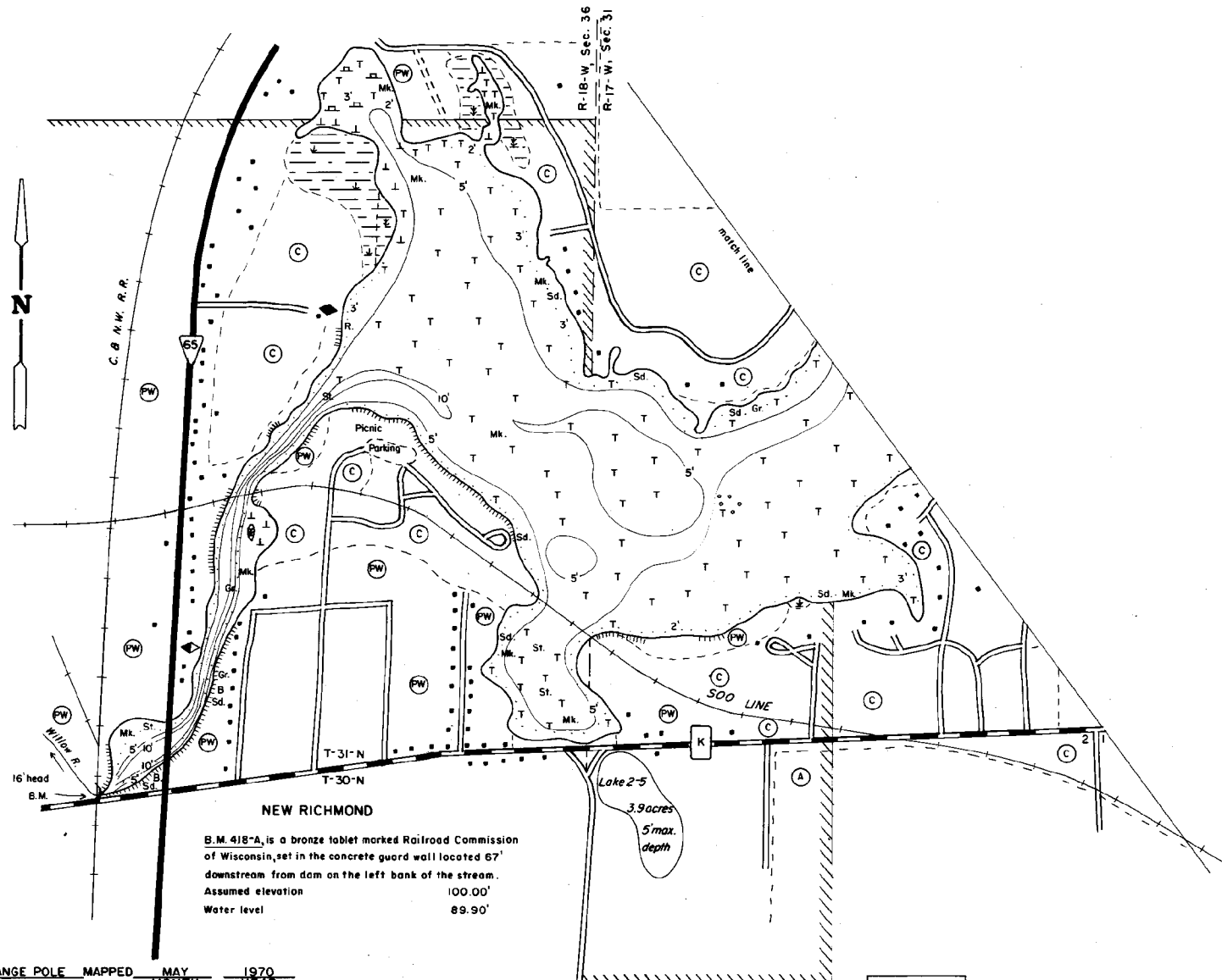

NEW RICHMOND
B.M. 418-A, is a bronze tablet marked Railroad Commission of Wisconsin, set in the concrete guard wall located 67' downstream from dam on the left bank of the stream.
Assumed elevation 100.00'
Water level 89.90'

EQUIPMENT SONAR & RANGE POLE MAPPED MAY 1970

- | TOPOGRAPHIC SYMBOLS | | MONTH | YEAR |
|-----------------------|----------------------------|------------|-----------------------------|
| (B) Brush | Steep slope | P. Peat | B. Boulders |
| (PW) Partially wooded | - - - Indefinite shoreline | Mk. Muck | * Stumps & Snags |
| (W) Wooded | Marsh | C. Clay | ⚠ Rock danger to navigation |
| (C) Cleared | o Spring | M. Marl | T Submergent vegetation |
| (P) Pastured | ~ Intermittent stream | Sd. Sand | ⌊ Emergent vegetation |
| (A) Agricultural | — Permanent inlet | St. Silt | ⌋ Floating vegetation |
| B.M. Bench Mark | — Permanent outlet | Gr. Gravel | ⚡ Brush shelters |
| ■ Dwelling | — Dam | R. Rubble | |
| ■ Resort | — D.N.R. State owned land | Bc Bedrock | |
| (B) Camp | | | |



Drawn by: T. Ginder
Field work by: S. Hagen

SPECIES OF FISH	1970	
	Abundant	Common Present
Muskie		
N. Pike	X	
Walleye		
L. M. Bass	X	
S. M. Bass		
Panfish	X	
Trout		

WATER AREA 235.90 ACRES
UNDER 3 FT. 39 %
OVER 20 FT. 0 %
MAX. DEPTH 15' FEET.
TOTAL ALK. 130 P.P.M.
VOLUME 826 ACRE FT.
SHORELINE 7.91 MILES